

LOWER LEVEL

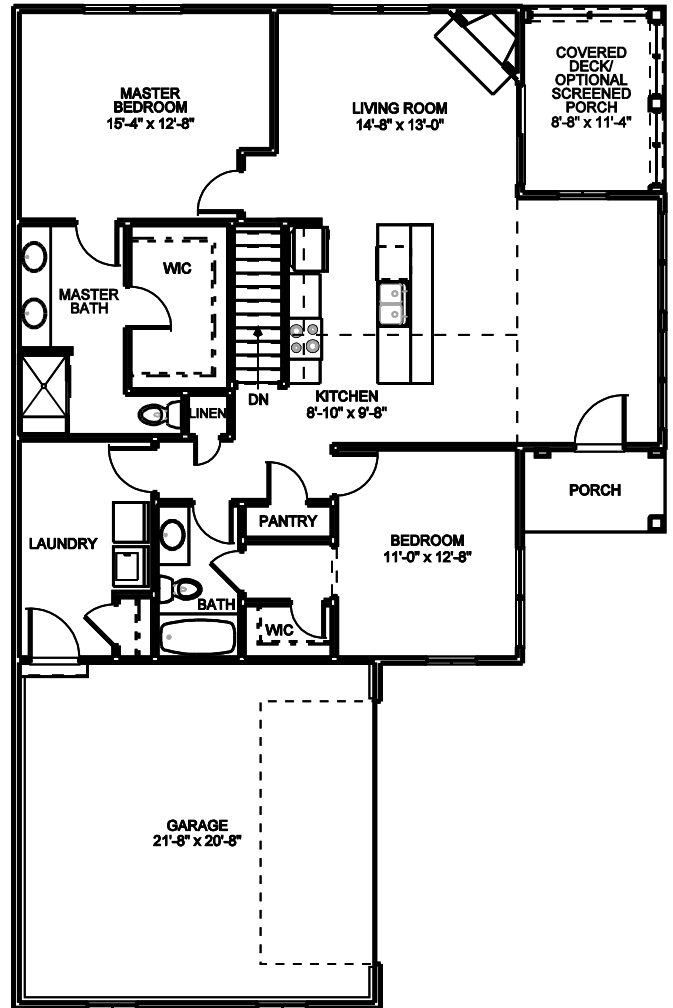

FIRST FLOOR

SPECIFICATIONS OF UNIT "C"			
FOUNDATION	FULL BASEMENT	BEDROOMS	2
FIRST FLOOR S.F.	1,392 S.F.	BATHROOMS	2
SECOND FLOOR S.F.	N/A	GARAGE:	2 CAR
TOTAL LIVING AREA	1,392 S.F.	HOUSE	39'-8" x 61'-0"